



261 Mountain View Dr
 Colchester, VT 05446
 License #: TLAB0030
 802-767-7256
 info@vt.steepphill.com

Certificate of Analysis

Client Name: Crescent Moon Farm LLC
License Number: SCLT0151

Sample ID: VT989
Sample Name: Sour Chem
Sample Lot: SCLT0151-001
Sample Matrix: Flower
Date Received: 3/1/2023
Date Reported: 3/4/2023

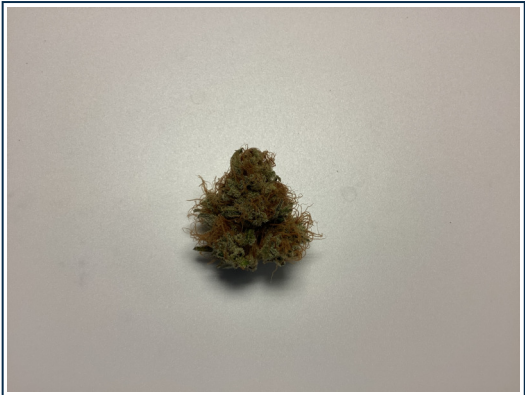

Potency

Standard potency analysis utilizing High Performance Liquid Chromatography (HPLC; SOP-024-VT) | Test ID: #1801

Analyte	% (Dry)	mg/g (Dry)	%	mg/g	LOD (mg/g)	LOQ (mg/g)
CBDV	ND	ND	ND	ND	0.0008	0.0040
CBDVA	ND	ND	ND	ND	0.0001	0.0040
THCV	ND	ND	ND	ND	0.0016	0.0049
CBDA	ND	ND	ND	ND	0.0002	0.0040
CBD	< LOQ	< LOQ	< LOQ	< LOQ	0.0008	0.0040
CBG	< LOQ	< LOQ	< LOQ	< LOQ	0.0009	0.0040
CBGA	0.3489	3.489	0.3125	3.125	0.0001	0.0040
THCVA	< LOQ	< LOQ	< LOQ	< LOQ	0.0002	0.0040
CBN	ND	ND	ND	ND	0.0004	0.0040
CBCVA	ND	ND	ND	ND	0.0004	0.0040
D9 THC	1.4619	14.619	1.3094	13.094	0.0016	0.0049
D8 THC	ND	ND	ND	ND	0.0012	0.0040
CBNA	ND	ND	ND	ND	0.0002	0.0040
D10 THC	ND	ND	ND	ND	0.0004	0.0040
CBC	ND	ND	ND	ND	0.0003	0.0040
THCA	24.5837	245.837	22.0196	220.196	0.0002	0.0040
CBCA	< LOQ	< LOQ	< LOQ	< LOQ	0.0002	0.0040

Total Cannabinoids		
	%	mg/g
Total THC:	20.621	206.206
Total Cannabinoids:	23.642	236.415

Total theoretical THC % = (delta-9-THC%) + (THCA% * 0.877)

Moisture & Water Activity PASS

Water Activity and Moisture Content Analysis (SOP-202-VT) | Test ID: #1802

Analyte	Result (%)	Limit	Pass/Fail
Moisture	10.43	13	PASS
Water Activity	0.45	0.65	PASS

Callie Chapman
 Lab Director
 3/4/2023



In performing the services, Steep Hill Vermont Labs, ("SHVT") shall exercise a degree of skill and care ordinarily exercised by a reasonably prudent laboratory professional under similar circumstances. Except as set forth in the preceding sentence, client acknowledges and agrees that: (a) the services may require SHVT to make judgements based upon limited data rather than upon scientific certainties; (b) SHVT's approach, recommendations, and associated cost estimates, if any, are based on industry practices and averages; (c) SHVT renders its opinions with respect to observations made and data available at the time of testing; (d) ultimate outcomes could be inconsistent with SHVT's conclusions, results and projections; and (e) there may be additional reports relating to the site (whether prepared by SHVT or other parties), and reliance upon any SHVT report without reference to any such other reports is done at client's sole risk.

